



**PATIENT**

Cooper Beck

**SPECIES**

Canine

**BREED**

Havanese

**SEX**

Male Neutered

**AGE**

11 years

**WEIGHT**

18.8lbs

**INTERPRETED BY**

Maggie Machen  
Lamy, DVM, DACVIM  
(Cardiology)

**IMAGING PERFORMED BY**

Sara Hansen, SDEP  
Clinical Sonographer

**HOSPITAL NAME**

VCA McKenzie  
Animal Hospital

**REFERRING VET**

Dr. Fricke

**INVOICE**

28437

**DATE**

1/18/23

**PRESENTING CLINICAL SIGNS**

History: CHF diagnosed in December at ER via CXR. Discharged on standard therapy (4). Recheck was doing well. Last week, RR still >30 at rest. Rec inc Lasix to 12.5mg am, 6.25 noon, 12.5mg pm (3.7mg/kg/day); good response with a normal RR. Coughing/congestion still reported in the evenings. BP 128/94, MAP 101 at 12/22/2023 recheck  
Current Medications: Pimobendan 3.75mg q12h, Enalapril 5mg q12h, Spironolactone 12.5mg q12, Furosemide TID, 12.5/6.25/12.5mg, Standard Process Hepatic Support 1/4 tsp q12h, Standard Process Cardiac Support 1/2 tsp q12h

**ECHOCARDIOGRAM FINDINGS**

2D, m-mode, color flow and doppler imaging is available. The mitral valve is diffusely thickened with mild prolapse into the left atrial lumen. There is severe eccentric mitral regurgitation present. The MR velocity is normal. There is severe left atrial enlargement. There is moderate left ventricular dilation. Left ventricular systolic function is hyperdynamic. Mild right atrial and ventricular dilation (subjective). Mild thickening of the tricuspid valve with mild TR. Normal velocity; no obvious PAH. There is normal systolic flow velocity across the aortic valve. The aortic valve appears trileaflet with normal mobility. The main pulmonary artery is normal in diameter. The pulmonic valve is normal in appearance. No pericardial/pleural effusion or cardiac masses are seen.

**CARDIAC CHART**

CANINE CARDIAC PARAMETERS	MR VMAX (m/s)	TR VMAX (m/s)	LA/AO (Boon method)	LA/AO (Heart Base; Swe)	FS (%)	EF (%)	EPSS (cm)
NORMAL PARAMETER	4.5-5.5	<2.7	1.3	<1.6	28-40	40-100	<0.6
PATIENT	4.9	2.0	2.1	2.5	46	78	0.3
CANINE CARDIAC PARAMETERS	HR (BPM)	AV VMAX (m/s)	PV MAX (m/s)	BODY WEIGHT (kg)	LA 2D short axis Base view (cm)	LVIDd Avg; 2D and m-mode short axis (cm)	LVIDs Avg; 2D and m-mode short axis (cm)
NORMAL PARAMETER	50-100	0.7-1.7	0.7-1.6	BELOW	BELOW	BELOW	BELOW
PATIENT	NM	1.8	1.1	8.5	3.2	4.6	2.5
*Normal chamber parameters expressed as a mean value (SD)				3	1.27 (5.3)	2.46 (2.46)	1.36 (5.5)
<b>BODY WEIGHT DEPENDENT PARAMETERS</b>				5	1.40 (4.5)	2.74 (5.2)	1.60 (4.7)
Adapted from June Boon, Veterinary Echocardiography, 1998 Rishniw M and Hollis NE, J Vet Intern Med 2000; 14:429-435 Hansson et al, Vet Rad and Ultrasound 2002 Bonagura et al. Echocardiography: principles of interpretation, Vet Clin North Am 15:1177, 1995				10	1.50 (3.8)	3.27 (3.5)	2.06 (3.1)
				15	1.83 (2.0)	3.71 (2.4)	2.43 (2.1)
				20	2.02 (1.9)	4.14 (2.2)	2.80 (2.0)
				25	2.18 (2.4)	4.48 (2.9)	3.10 (2.5)
				30	2.33 (3.3)	4.83 (3.9)	3.39 (3.4)
				35	2.48 (4.3)	5.17 (5.0)	3.69 (4.5)
				40	2.62 (5.2)	5.48 (6.1)	3.96 (5.4)
				50	2.88 (7.1)	6.07 (8.3)	4.46 (7.4)



**PATIENT**

Cooper Beck

**SPECIES**

Canine

**BREED**

Havanese

**SEX**

Male Neutered

**AGE**

11 years

**WEIGHT**

18.8lbs

**INTERPRETED BY**

Maggie Machen  
 Lamy, DVM, DACVIM  
 (Cardiology)

**IMAGING PERFORMED BY**

Sara Hansen, SDEP  
 Clinical Sonographer

**HOSPITAL NAME**

VCA McKenzie  
 Animal Hospital

**REFERRING VET**

Dr. Fricke

**INVOICE**

28437

**DATE**

1/18/23

**INTERPRETATION OF THE FINDINGS & FURTHER RECOMMENDATIONS**

The cause of the murmur is chronic degenerative valve disease causing severe mitral and mild tricuspid regurgitation. Severe left atrial enlargement indicates the risk for spontaneous congestive heart failure is elevated. No additional issues are identified.

In light of the prior clinical signs, chest radiograph findings and severity of disease on echocardiogram, the diagnosis is congestive heart failure and medications are warranted lifelong as below. Monitoring of sleeping respiratory rates will be paramount to screen for congestive heart failure at home. Cough suppression to improve QOL can also be considered (hydrocodone, 0.2-0.4mg/kg up to q4-6h PRN) for any residual mechanical cough in the face of normal sleeping respiratory rates.

A persistent yet solely nocturnal symptom does not clearly warrant increased Lasix at this time. Consider hydrocodone to improve QOL if needed. If the RR/RE increase during sleep consistently over 3-5 days, and/or CXR show congestion a dose increase becomes warranted.

The average survival time of canine patients with active pulmonary edema is 8-9 months on medications; however, they generally are able to maintain a good quality of life for that period. Patient will always be at risk for recurrent CHF, development of arrhythmias/LA tear, syncope and/or sudden death in the future.

Omega fatty acid supplementation and mild salt restriction may also be of some long term benefit. Monitor for acute progression of the cough, labored breathing, exercise intolerance or collapse episodes in the future.

Plan: Continue 4 medications as prescribed. Monitor SRRs at home; if persistently and progressively >30 a dose increase in diuretic is suggested. Consider hydrocodone if needed for QOL.

Monitor renal values and BP every 3-4 months while on diuretics.

Recommend conservative monitoring with a recheck echocardiogram in 6 months, sooner if any development of associated clinical signs occurs in the interim.

**IMAGES**

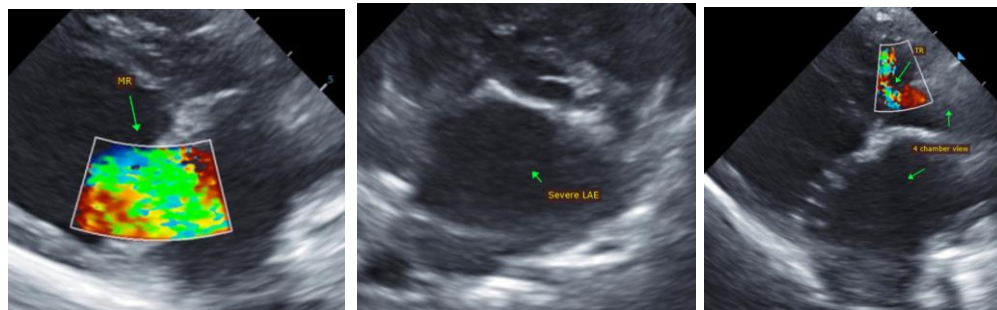

The information and recommendations provided are based on the images presented by the referring veterinarian. No evaluation can be communicated regarding pathology that was not visible in the image/video clips provided.

Thank you for this referral. If the clinical or image interpretation does not parallel your findings or if I can be of any further assistance, please contact me.

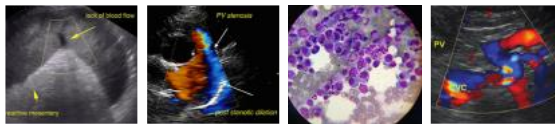

**PATIENT**

Cooper Beck

**Maggie Machen Lamy, DVM**

**Diplomate of the American College of Veterinary Internal Medicine (Cardiology)**

info@sonopath.com

**SPECIES**

Canine

**BREED**

Havanese

**SEX**

Male Neutered

**AGE**

11 years

**WEIGHT**

18.8lbs

**INTERPRETED BY**

Maggie Machen  
Lamy, DVM, DACVIM  
(Cardiology)

**IMAGING  
PERFORMED BY**

Sara Hansen, SDEP  
Clinical Sonographer

**HOSPITAL NAME**

VCA McKenzie  
Animal Hospital

**REFERRING VET**

Dr. Fricke

**INVOICE**

28437

**DATE**

1/18/23